

N. A. S. COLLEGE MEERUT STUDENT SATISFACTION SURVEY UG 2107

Methode of Teaching : Responses of students in Percentage				
Methods	Total Graduation	B.A. (N=125)	B.Sc. (N=71)	B.Com. (N=69)
Lecture	34.34	36.80	54.93	8.70
Group Discussion	8.68	4.80	4.23	20.29
Seminar	0.38	0.00	1.41	0.00
All	56.60	58.40	39.44	71.01

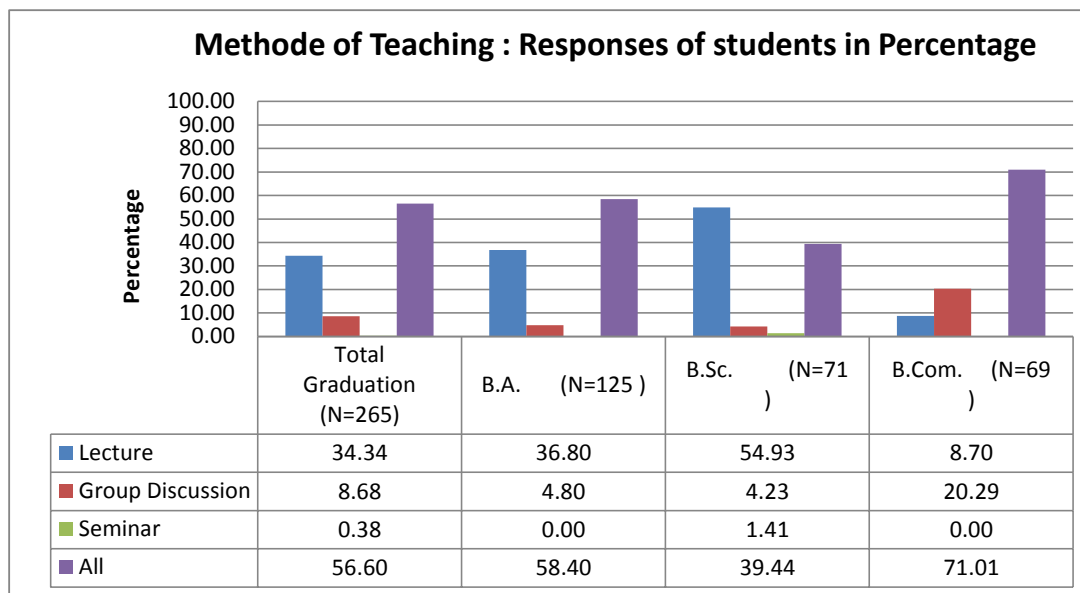

Teaching Learning Process: Responses of students in Percentage								
Methods	Clarity of Lecture			Class Discipline				
	Total Graduation	B.A. (N=125)	B.Sc. (N=71)	B.Com. (N=69)	Total Graduation (N=265)	B.A. (N=125)	B.Sc. (N=71)	B.Com. (N=69)
Excellent	56.60	58.40	69.01	40.58	51.70	47.20	64.79	46.38
Good	31.32	30.40	28.17	36.23	36.60	37.60	28.17	43.48
Average	12.08	11.20	2.82	23.19	11.70	15.20	7.04	10.14

Teaching Learning Process: Responses of students in Percentage

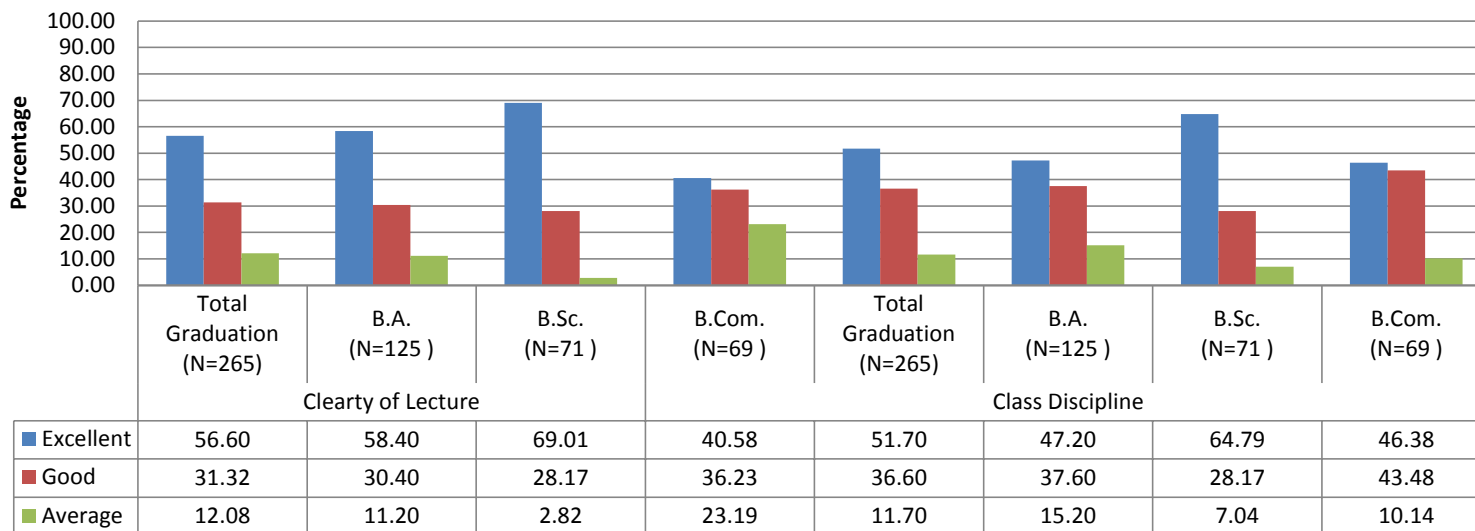

Teaching Learning Process: Responses of students in Percentage

Students	Benefit of Lecture		Clarity of the Concept		Assessting Interest Outside Class room		Enhancing Interest	
	Yes	No	Yes	No	Yes	No	Yes	No
B.A. (N=125)	99.20	0.80	99.20	0.80	92.80	7.20	93.60	6.40
B.Sc. (N=71)	100.00	0.00	97.18	2.82	97.18	2.82	100.00	0.00
B.Com. (N=69)	100.00	0.00	100.00	0.00	95.65	4.35	98.55	1.45
Total Graduation (N=265)	99.62	0.38	98.87	1.13	94.72	5.28	96.60	3.40

Behaviour of Teachers: Responses of students in Percentage

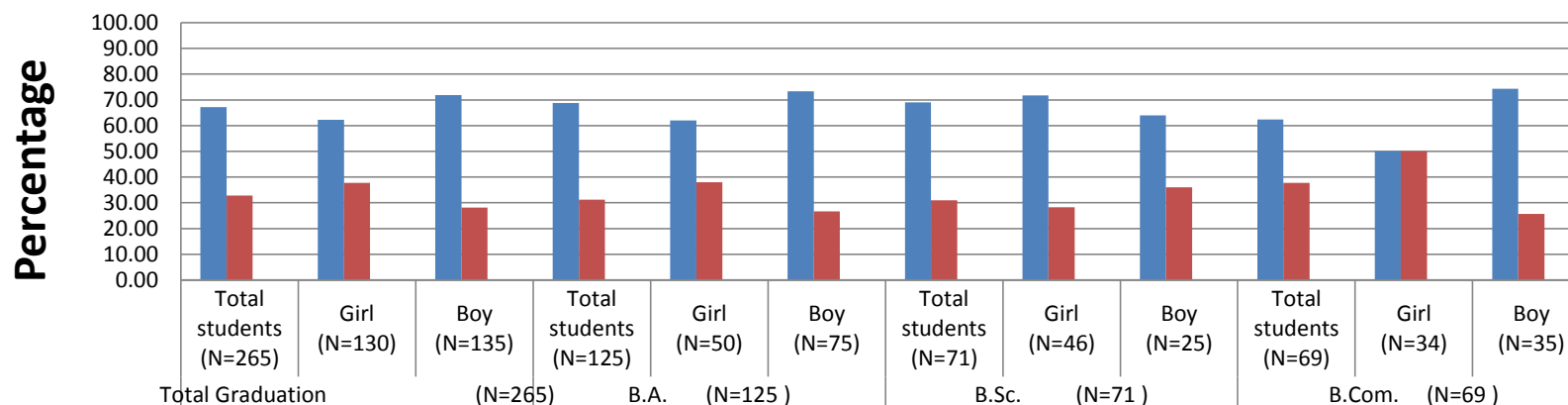

	Total students (N=265)	Girl (N=130)	Boy (N=135)	Total students (N=125)	Girl (N=50)	Boy (N=75)	Total students (N=71)	Girl (N=46)	Boy (N=25)	Total students (N=69)	Girl (N=34)	Boy (N=35)
	Total Graduation (N=265)			B.A. (N=125)			B.Sc. (N=71)			B.Com. (N=69)		
Very Coprative	67.17	62.31	71.85	68.80	62.00	73.33	69.01	71.74	64.00	62.32	50.00	74.29
Average Coprative	32.83	37.69	28.15	31.20	38.00	26.67	30.99	28.26	36.00	37.68	50.00	25.71
Less Coprative	0.00	0.00	0.00	0.00	0.00	0.00	0.00	0.00	0.00	0.00	0.00	0.00

Behaviour of Non-Teaching staff: Responses of students in Percentage

Methods	Total Graduation (N=265)			B.A. (N=125)			B.Sc. (N=71)			B.Com. (N=69)		
	Total students (N=265)	Girl (N=130)	Boy (N=135)	Total students (N=125)	Girl (N=50)	Boy (N=75)	Total students (N=71)	Girl (N=46)	Boy (N=25)	Total students (N=69)	Girl (N=34)	Boy (N=35)
Very Good	21.89	16.92	26.67	20.80	16.00	24.00	28.17	19.57	44.00	17.39	14.71	20.00
Good	63.40	71.54	55.56	63.20	76.00	54.67	49.30	56.52	36.00	78.26	85.29	71.43
Not Good	14.72	11.54	17.78	16.00	8.00	21.33	22.54	23.91	20.00	4.35	0.00	8.57

Behaviour of Non-Teaching staff: Responses of students in Percentage

